Organigramm Gemeindeverwaltung Dällikon
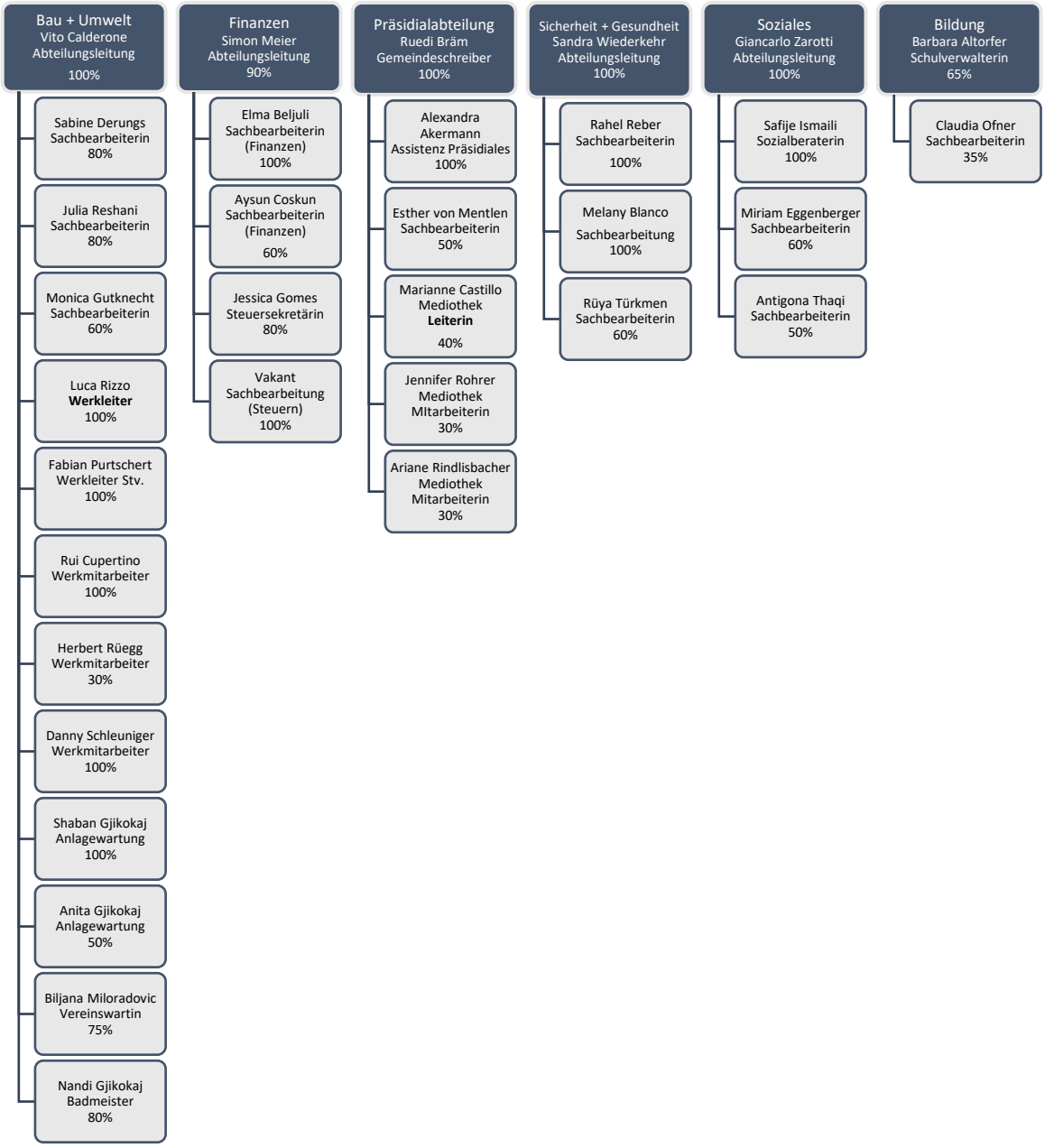
Stand 1. März 2026